

Georgetown Transit Service Open House

Welcome!

Purpose:

Provide an update on the project and get your feedback on proposed routes, stops, fares, hours of operation and system name recommendations.

Before You Leave, Please:

- 1) Sign In**
- 2) Review boards and ask questions**
- 3) Complete online survey**

Transit Development Process

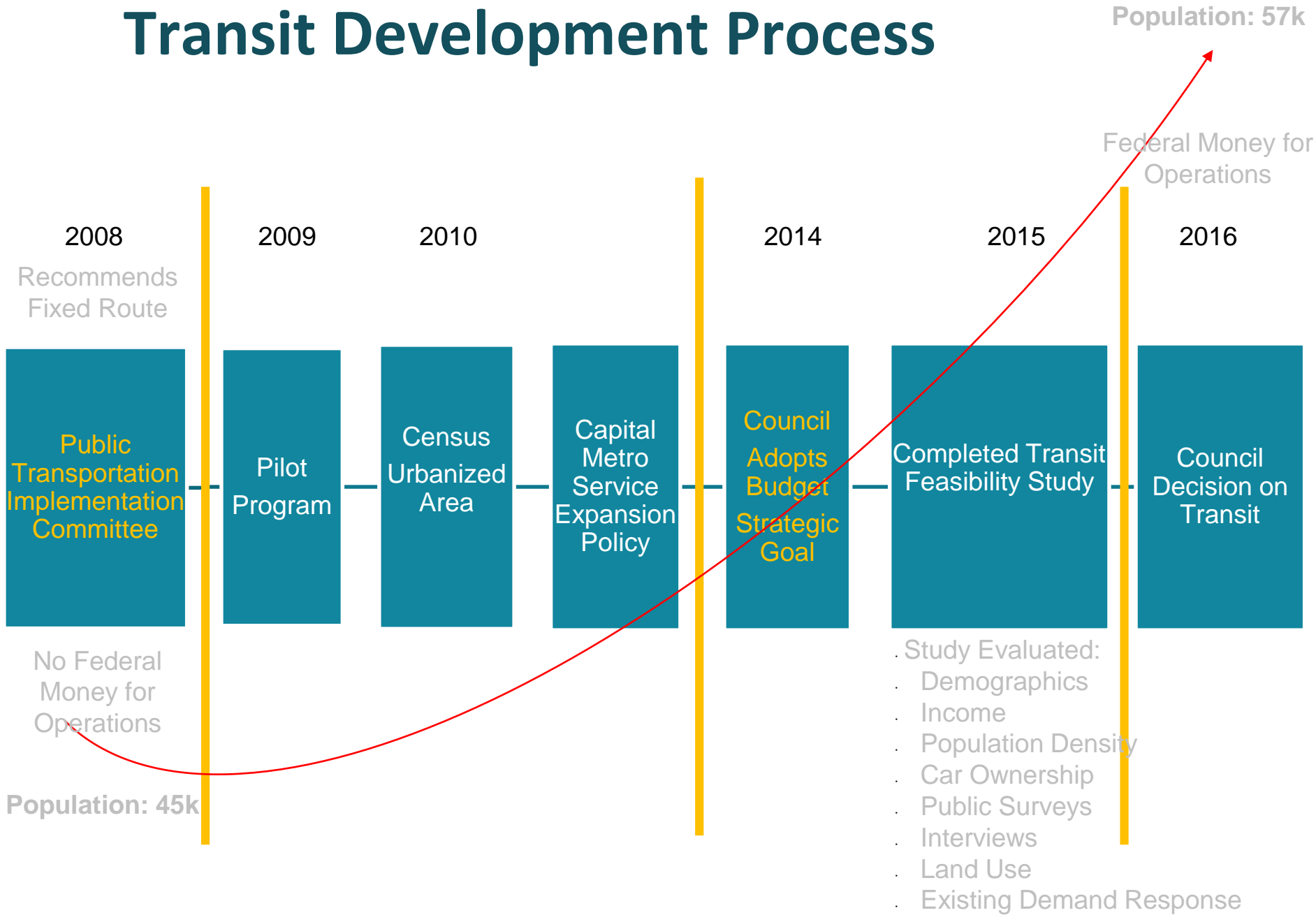

Implementation Timeline

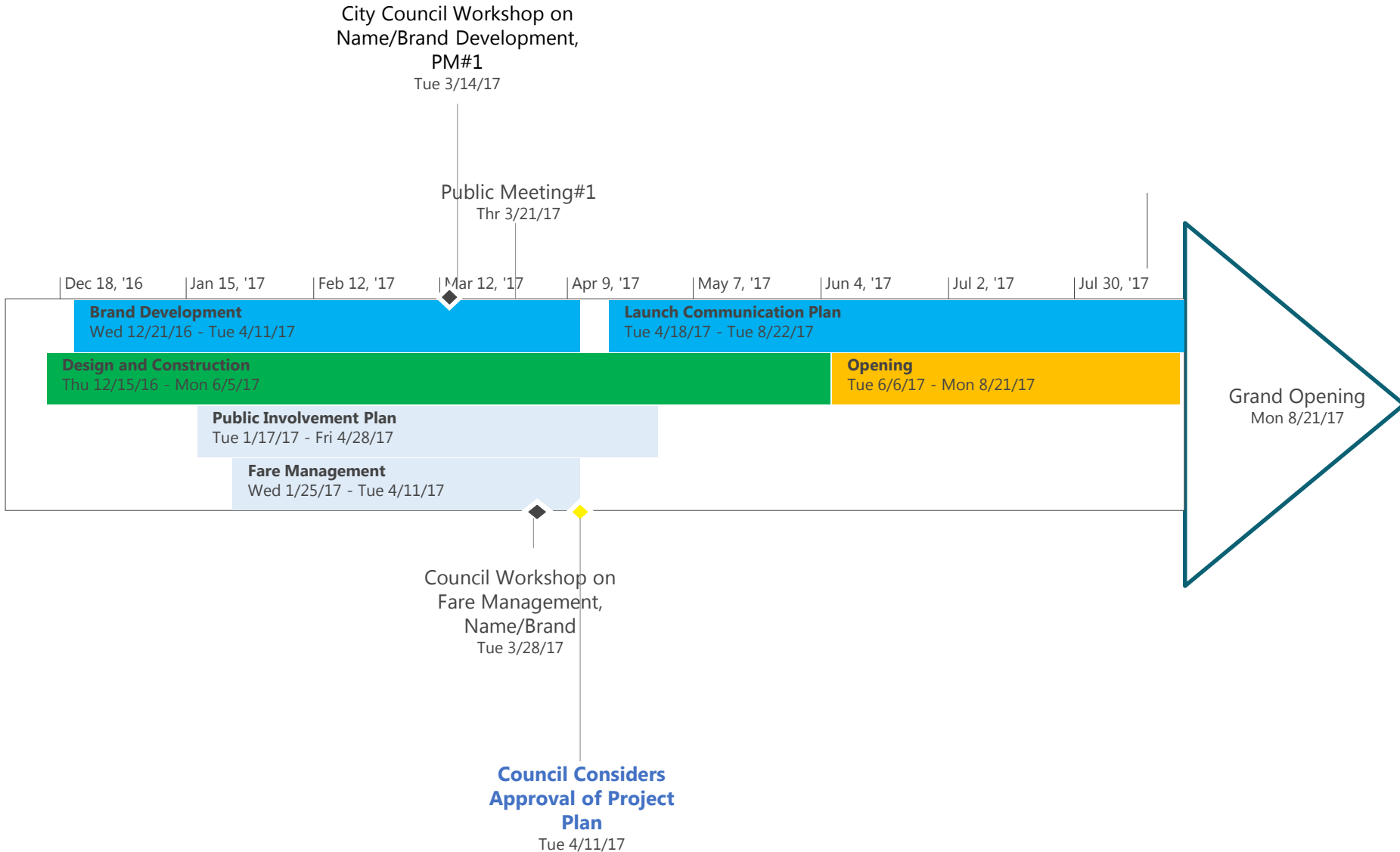

Transfers

Starting Route	Departs Transfer Center	Arrives Transfer Center	Layover at Transfer Center	Paired Route	Departs Transfer Center	Arrives Transfer Center	Layover at Transfer Center
Route 1	:30	:55	5 minutes	Route 2	:00	:25	5 minutes
Route 3	:30	:55	5 minutes	Route 4	:00	:25	5 minutes

Hours of Operation

Route	Hours of Operation
Weekday	
1	6:30 am to 6:30 pm
2	7:00 am to 7:00 pm
3	6:30 am to 6:30 pm
4	7:00 am to 7:00 pm

Route	Hours of Operation
Saturday	
1	8:00 am to 6:00 pm
2	8:30 am to 6:30 pm
3	8:00 am to 6:00 pm
4	8:30 am to 6:30 pm

Public Input Survey Conducted by the Georgetown Health Foundation (GHF)

- Survey distributed by Georgetown Health Foundation
 - The Georgetown Project Collaborative for Youth & Children
 - SE Georgetown Community Council
 - Georgetown Fellowship of Churches (GFOC)
- Survey Open 1/26-2/15
- 396 Total Responses

Public Input Survey by GHF

Proposed \$2.00 Day Pass (unlimited)

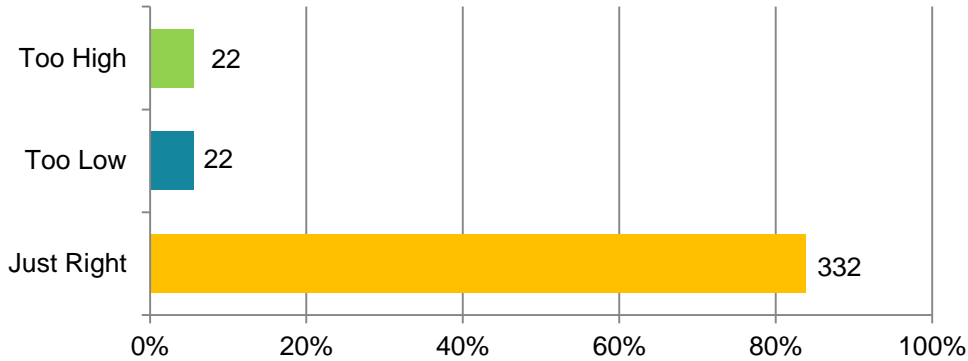

Source: GHF Survey, 2017

Proposed \$30 Monthly Pass (unlimited)

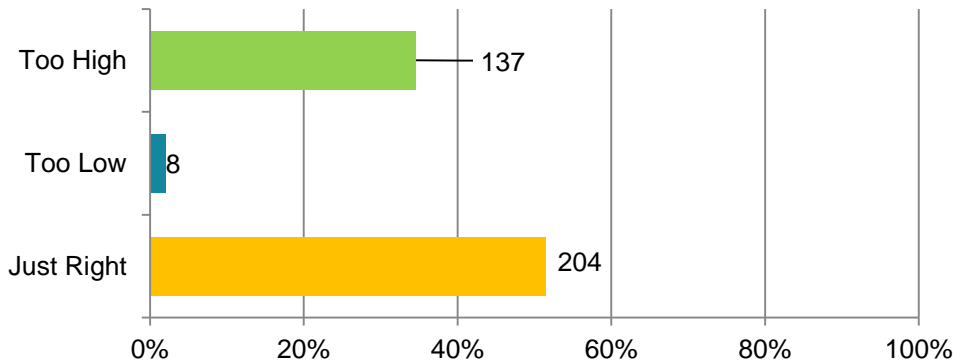

Source: GHF Survey, 2017

Pass Options that Should be Available

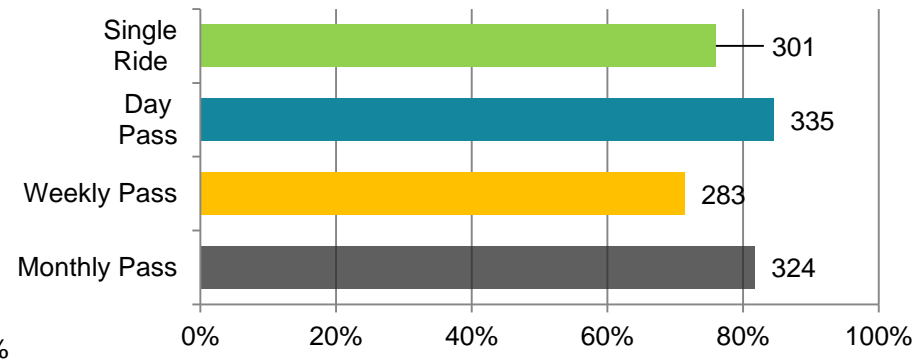

Source: GHF Survey, 2017

Public Input Survey by GHF

Options for Making Payment

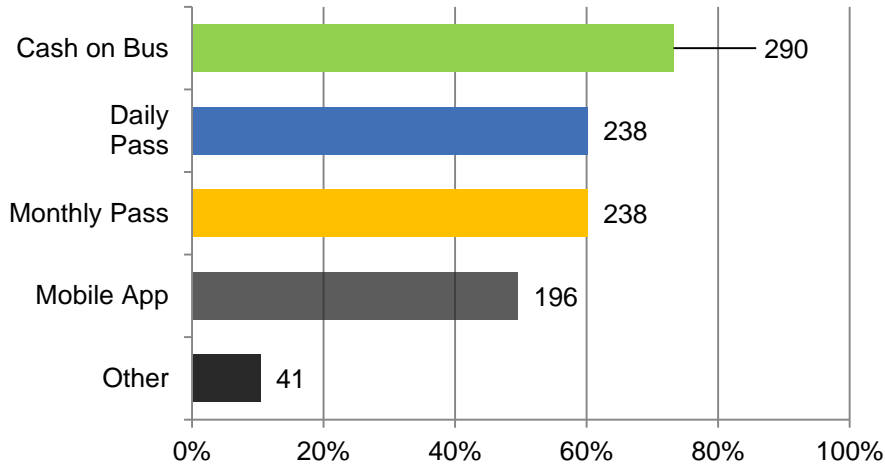

Source: GHF Survey, 2017

Ways to Purchase Passes

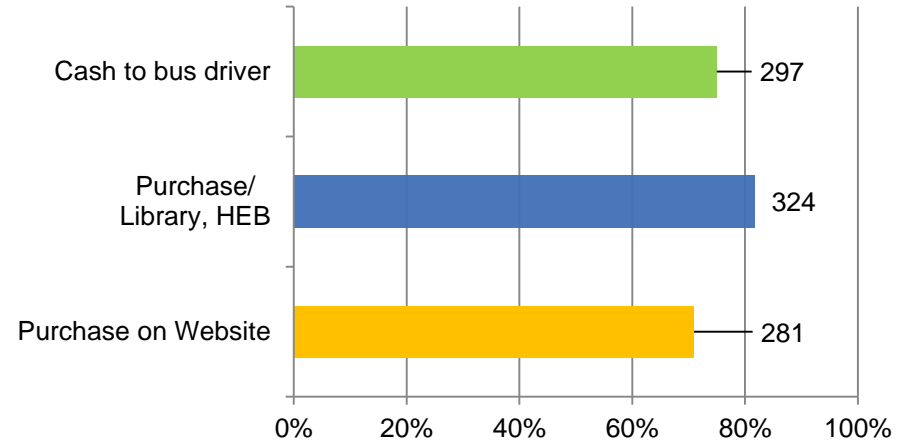

Source: GHF Survey, 2017

Others Eligible for Reduced Fares

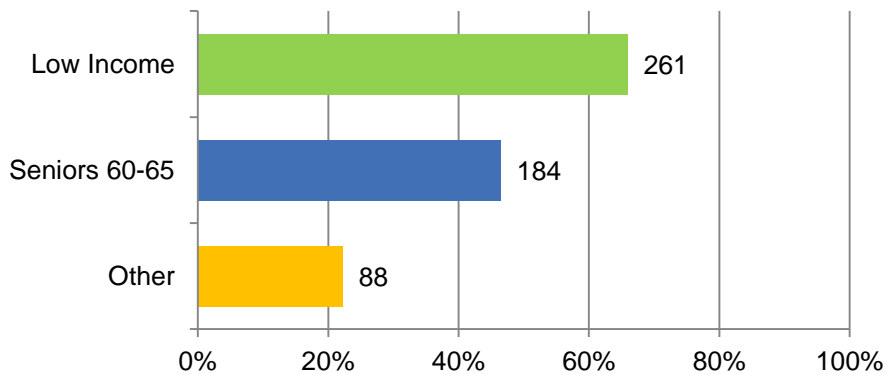

Source: GHF Survey, 2017

Allow 12 Yr. Old to Ride Alone?

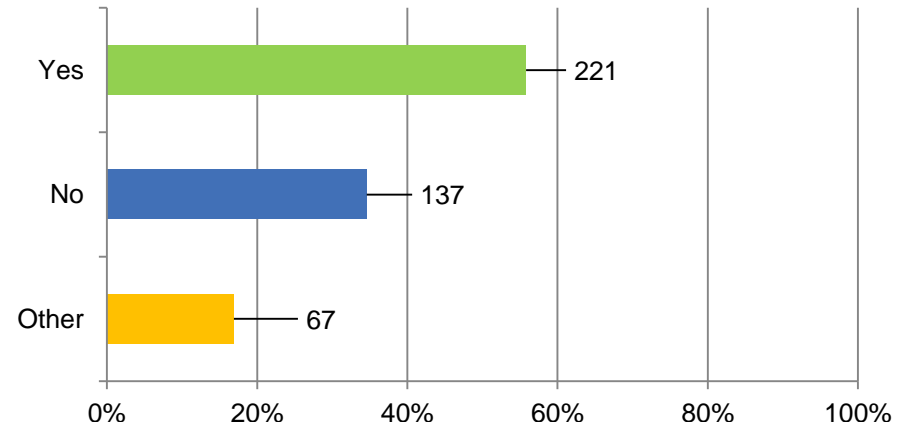

Source: GHF Survey, 2017

Proposed Fare and Ridership Policies

Fare	Rate
Day Pass (unlimited)	\$2.00
<i>All Day Passes valid for unlimited rides on the date of purchase</i>	
Paratransit	\$2.00
<i>A shared-ride paratransit service for qualified people with disabilities that mirrors regular bus service.</i>	
Monthly (unlimited)	\$30.00
Reduced Fare Day Pass	
Seniors, 65 and over with a Medicare ID	\$1.00
Disability (qualified through Capital Metro)	\$1.00
Veterans and Active Military	\$1.00
Students with ID, 12 & Up	\$1.00
Accompanied children 0-12, with Full Fare Rider	FREE

Fare Media (how you pay for a ride)

- Stored Value Card
 - Rechargeable pre-paid fare card
- Cash on the Bus
- Other Payment Options under Development



Brand name: **Geo.Link**

Full name: **Georgetown Link**

Brand name: **Geo.Connect**

Full name: **Georgetown Connect**

Brand name: **GoGeo.**

Full name: **Go Georgetown**

Geo

Greek word for Earth
Sustainability tie-in,
100% renewable energy



Geo

geography > movement across space

Thank you to our partners



**GEORGETOWN
HEALTH FOUNDATION**
Partnerships for the Health of Our Community

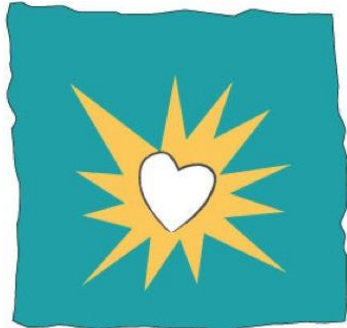

Faith in Action Georgetown
"Driving Seniors"



METRO



**The
Caring Place**
Helping neighbors in need since 1985

**For more information and to stay involved,
follow us:**



@GeorgetownTX



Facebook.com/CityofGeorgetown



Nextdoor.com

Sign up for E-news at:



transit.georgetown.org